

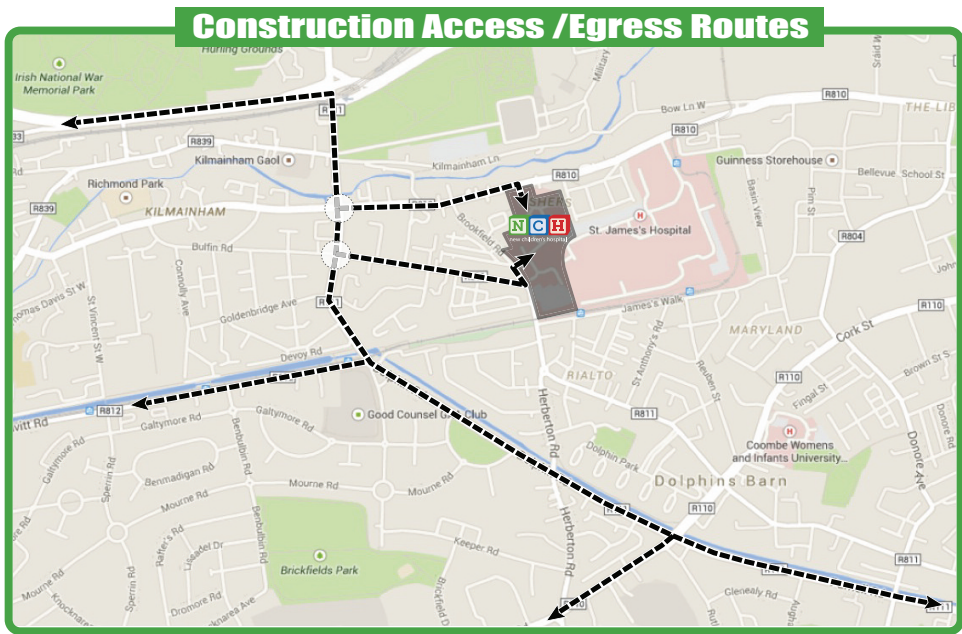

During the construction of the new children's hospital BAM will be using an array of different types of plant & machinery during each stage of work. Some of these are shown below.



▲ TRUCK WASHING SYSTEM



▲ WATER SPRAYER



▲ ROLLER



▲ COVERED BODY LORRY



▲ DUMPER



▲ EXCAVATOR LOADING LORRY



▲ CONCRETE MIXER LORRY & CONCRETE PUMP



▲ BASEMENT WALLS ARE FORMED USING SECANT PILES A MAJOR ADVANTAGES OF THIS METHOD IS THAT IT IS LESS NOISY THAT OTHER PILING

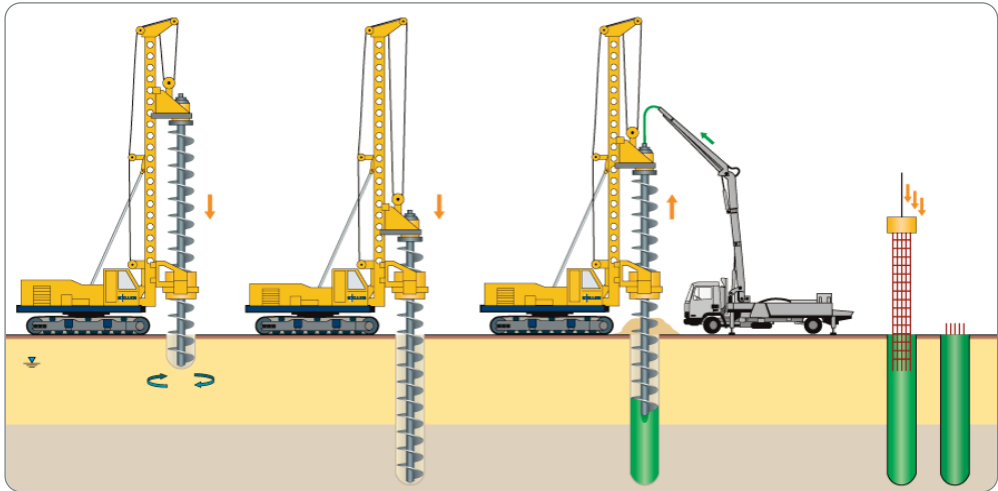

NPHDB PROJECT OFFICE: Block A, Herberton, St. James's Walk, Rialto, Dublin 8. tel 01 556 4500 email info@nph.ie www.newchildrenshospital.ie



## Progress Update

In May 2017, the Government granted approval for the investment required to enable the National Paediatric Hospital Development Board to award the construction contracts for the building of a beautiful design for this state-of-the-art children's hospital and the two Paediatric Outpatients and Urgent Care Centres at Tallaght Hospital & Connolly Hospital.

This work has been carried out on behalf of the Children's Hospital Group which, together with the Boards, executives, clinicians and staff of the three Dublin children's hospitals, as well as, current and former patients and their families, has helped to inform all aspects of the design to ensure that it meets the current and future clinical needs of Ireland's sickest children and young people and the local needs of the greater Dublin area.

Full planning permission for the hospital, the two Paediatric Outpatients and Urgent Care Centres, a Children's Research and Innovation Centre and a 53-unit family accommodation centre was granted by An Bord Pleanála in April last year. A comprehensive tendering process was completed recently to select a construction company to complete the build of the hospital and the two Paediatric Outpatients and Urgent Care Centres. A construction contract has now been awarded to BAM Building Ltd, the 12-acre site on the St James's Hospital campus is almost cleared and is now ready for the laying of foundations for the new children's hospital.

This newsletter can also be found on our website:  
<http://www.newchildrenshospital.ie/project-monitoring-committee/connect-resident-newsletters/>

# connect: JUNE 2017



▲ PLAZA AT SOUTH CIRCULAR ROAD

Dear Resident,

Welcome to the June 2017 edition of Connect '3 month look ahead'

As we commence the main construction works on the site of the new children's hospital this '3 month look ahead' will illustrate to residents the type of construction works being undertaken on the site of the new children's hospital.

We are committed to keeping you informed throughout the construction phase of the new children's hospital and in addition to drop in information sessions at the F2 Centre, we have developed this handout to share information with you about the project and to answer questions that you may have. BAM construction have a dedicated 24/7 telephone number for residents - 01 531 1110.

We will be holding regular information sessions throughout the construction of the hospital and will inform residents in advance of these sessions.

NATIONAL PAEDIATRIC HOSPITAL DEVELOPMENT BOARD DESIGN BUILD EQUIP



# Main Works Construction '3 month look ahead'



RESIDENTS HELPLINE  
01 531 1110



## NEW CHILDREN'S HOSPITAL 'DROP IN' INFORMATION SESSION

The National Paediatric Hospital Development Board, our Design Team and our contractor BAM are holding a "Drop In" Information Session to share the plans with residents, which will include information on the scheduling of works on the site over the next 3 months. All are welcome.

ON: Thursday 29th June 4pm to 8pm,  
VENUE: F2 Centre, Reuben Plaza, Dublin 8

